



**US Army Corps  
of Engineers**

Vicksburg District  
4155 Clay Street  
Vicksburg, MS 39183-3435  
www.mvk.usace.army.mil



# Public Notice

APPLICATION NO.:	MVK-2020-104
EVALUATOR:	Ms. Kristi Hall
PHONE NO.:	(601) 631-7528
E-MAIL:	Kristina.W.Hall@usace.army.mil
DATE:	February 25, 2020
EXPIRATION DATE:	March 17, 2020

Interested parties are hereby notified that the U.S. Army Corps of Engineers, Vicksburg District is considering an application for a Department of the Army permit for the work described herein. Comments should be forwarded to the Vicksburg District, Attention: CEMVK-OD-F, 4155 Clay Street, Vicksburg, Mississippi 39183-3435.

Application also has been made to the Louisiana Department of Environmental Quality, Office of Environmental Services for a Water Quality Certification in accordance with La. R.S. 30.2074(A)(93), and Section 401 of the Clean Water Act (P.L. 95-217). Additional information is on file with the above office, and may be inspected at any time between 8:00 a.m. and 4:30 p.m. weekdays. Copies may be obtained upon payment of cost of copying. Comments concerning the application can be filed with the Office of Environmental Services within 20 days of this notice to the following address: Office of Environmental Services, Post Office Box 4313, Baton Rouge, Louisiana 70821-4313.

**Law Requiring a Permit:** Section 404 of the Clean Water Act (33 U.S.C. 1344), which applies to discharges of dredged and / or fill material into waters of the United States.

**Name of Applicant:**  
Mr. P. Charles Taylor, Jr.  
Greater Ouachita Water Company  
C/O S. E. Huey Company  
111 North 19<sup>th</sup> Street  
Monroe, Louisiana 71201

**Name of Agent:**  
Mr. Taylor Simoneaux  
Providence Engineering and  
Environmental Group, LLC  
1201 Main Street  
Baton Rouge, Louisiana 70802

**Location of Work:** Section 16, T17N-R3E and Section 20, T18N-R5E, Latitude 32.5293, Longitude -91.9847, within the Boeuf-Tensas River Drainage Basin (8-digit USGS HUC 08050001), Ouachita Parish, Louisiana.

**Description of Work:** (See enclosed map and drawings.)

The following descriptions of the proposed project and associated impacts are based upon information provided by the applicant.

The applicant is applying for a Department of the Army permit to conduct regulated activities in jurisdictional wetlands for the purpose of constructing the New East Waste Water Treatment Plant, including ponds, levees, and process structures (Figure 3). This work would require approximately 5,689 cubic yards of native fill in wetlands for levees and process structure foundations. The proposed project would fill 4.2 acres of emergent wetlands and 1.6 acres of forested wetlands. Approximately, 1,321 linear feet of channel running through the center of the property would be graded and cleared of existing vegetation. Culverts, 48 inch diameter, would be placed at the east and west property boundaries to help convey stormwater.

The vegetative communities within the project area are dominated by shrub-scrub and forested wetlands. Shrub-scrub wetlands vegetative communities consist of blackberry and pepervine. Forested wetlands are dominated by Chinese tallow, bitter pecan, and water oak. Soil within the project site consists of Hebert silt loam, Portland silt loam and Rilla silt loam, with observed hydric soil indicators.

The applicant proposes to mitigate for the unavoidable loss of jurisdictional impacts through the purchase of credits from a commercial mitigation bank.

Upon reviewing this notice, you should write to this office to provide your opinion of the impacts this work will have on the natural and human environment and address any mitigation you believe is necessary to offset these impacts. Other comments are welcome, but the above information will further our review of the applicant's plan as proposed. Comments of a general nature are not as helpful as those specific to the impacts of the subject project.

**State Water Quality Permit:** The State Pollution Control Agency must certify that the described work will comply with the State's water quality standards and effluent limitations before a Corps permit is issued.

**Cultural Resources:** Currently this office is coordinating with the State Historic Preservation Officer, Federally-recognized Tribes, and other interested parties regarding potential effects to historic properties that could result from the proposed activity.

**Endangered Species:** Based on the Standard Local Operating Procedure for Endangered Species (SLOPES) as signed on December 1, 2014 between the U.S. Army Corps of Engineers, Vicksburg District and the U.S. Fish and Wildlife Service, it has been determined that the proposed activity will not affect the Red-cockaded woodpecker. We have determined that this project may affect the

Northern-long eared bat, but that any resulting incidental take of the NLEB is not prohibited by the final 4(d) rule.

**Floodplain:** In accordance with 44 CFR Part 60 (Floodplain Management and Use), participating communities are required to review all proposed development to determine if a floodplain development permit is required. Floodplain administrators should review the proposed development described in this public notice and apprise this office of any flood plain development permit requirements. The project is completely located outside of the 100 year floodplain.

**Evaluation Factors:** The decision whether or not to issue a permit will be based upon an evaluation of the probable impact of the proposed activity on the public interest. That decision will reflect the national concern for both protection and utilization of important resources. The benefits which may be expected to accrue from the proposal must be balanced against its expected adverse effects. All factors which may be relevant to the proposal will be considered; among these are conservation, economics, aesthetics, general environmental concerns, historic values, fish and wildlife values, flood damage prevention, land use classification, navigation, recreation, water supply, water quality, energy needs, safety, food requirements and, in general, the needs and welfare of the people. Evaluation of the proposed activity will include application of the guidelines published by the Environmental Protection Agency under authority of Section 404(b) of the Clean Water Act.

**Public Involvement:** The purpose of this notice is to solicit comments from the public; Federal, State, and local agencies and officials; Indian Tribes; and other interested parties. These comments will be used to evaluate the impacts of this project. All comments will be considered and used to help determine whether to issue the permit, deny the permit, or issue the permit with conditions, and to help us determine the amount and type of mitigation necessary. This information will be used in our Environmental Assessment or Impact Statement. Comments are also used to determine the need for a public hearing.

**Opportunity for a Public Hearing:** Any person may make a written request for a public hearing to consider this permit application. This request must be submitted by the public notice expiration date and must clearly state why a hearing is necessary. Failure of any agency or individual to comment on this notice will be interpreted to mean that there is no objection to the proposed work. Please bring this announcement to the attention of anyone you know who might be interested in this matter.

**Notification of Final Permit Actions:** Each month, the final permit actions from the preceding month are published on the Vicksburg District Regulatory web page. To access this information, you may follow the link from the Regulatory web page, <http://www.mvk.usace.army.mil/Missions/Regulatory.aspx>.

**Thomas A. McCabe  
Chief, Evaluation Section  
Regulatory Branch**

# Project Site, Ouachita Parish, LA (PJD)

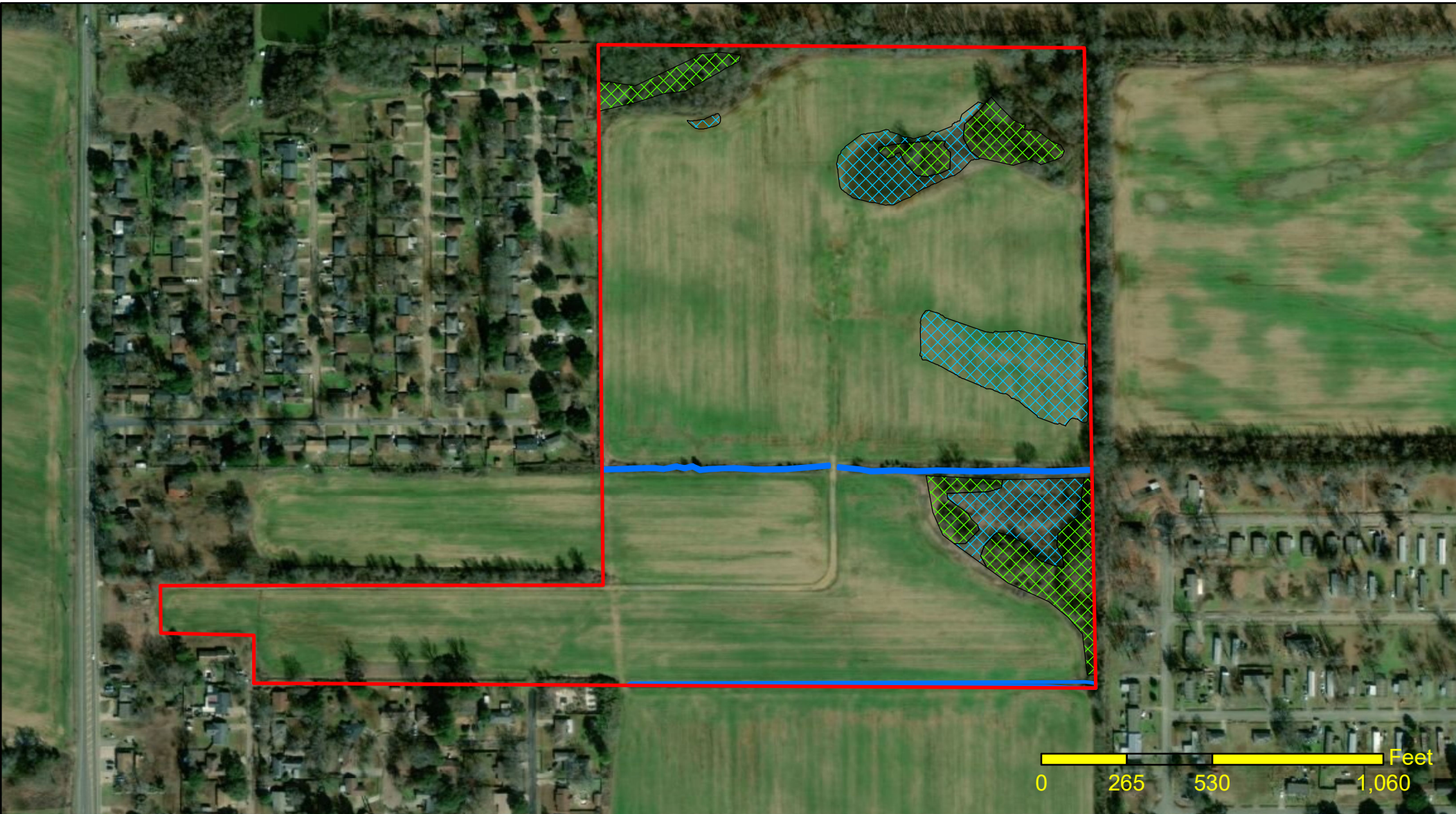

## Legend

- Project Boundary
- Forested Wetland
- Emergent Wetland
- Other Waters of the U.S.

THERE ARE JURISDICTIONAL WATERS OF THE U.S. IDENTIFIED WITHIN THE PROPOSED PROJECT BOUNDARY, THUS A PERMIT IS REQUIRED



US Army Corps of Engineers



## Regulatory Branch

Enforcement Section

Enclosure 1

February 21, 2020

**Permit Required**

Aerial Imagery:  
ESRI World Imagery

Prepared By: William Pigott

**MVK-2020-104**

GPS coordinates:  
32.529644, -91.984306  
S16, T17N- R4E

Lakeshore, Louisiana  
Request for Wetland Determination  
Ouachita Parish, Louisiana

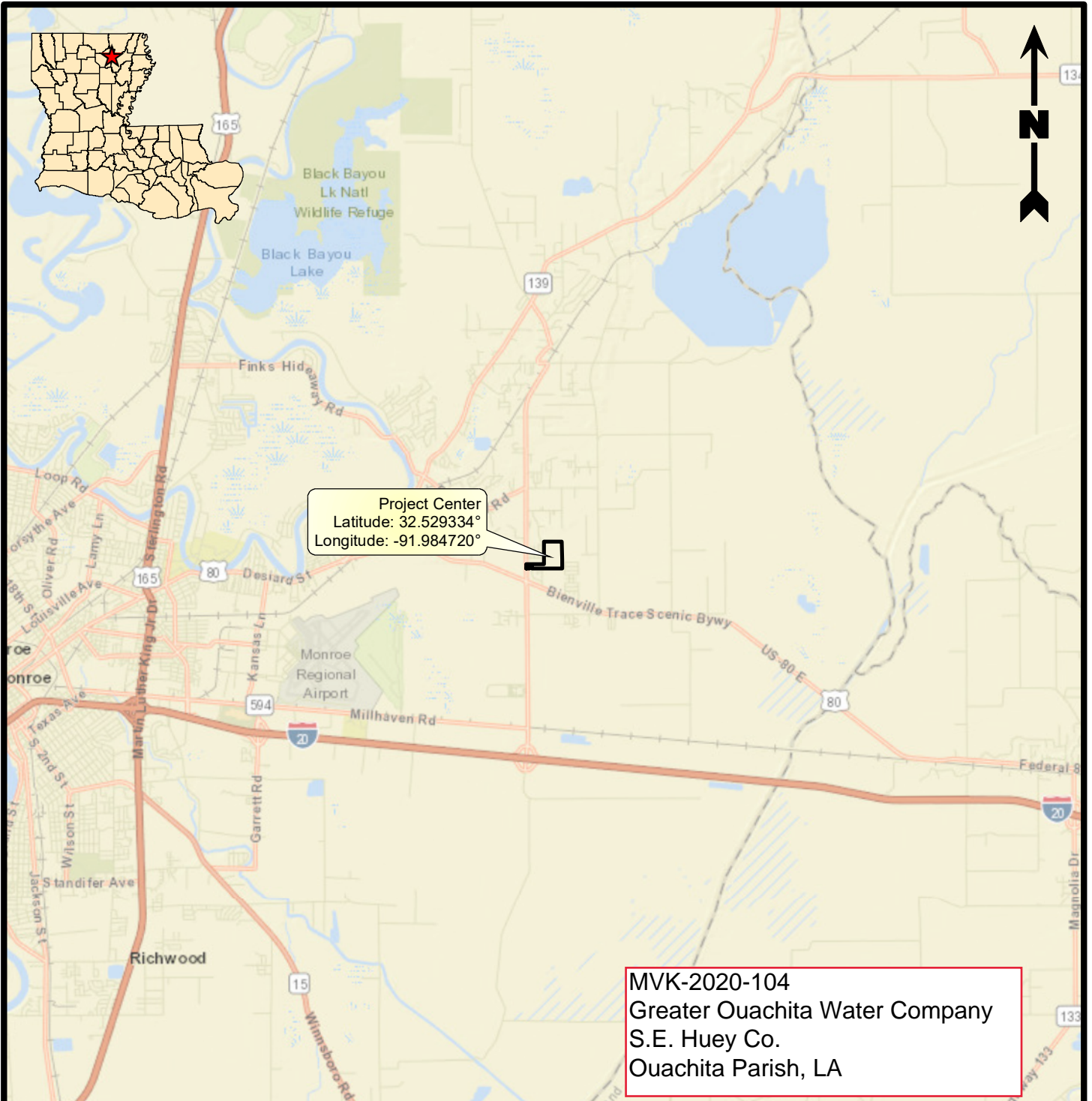

MVK-2020-104  
 Greater Ouachita Water Company  
 S.E. Huey Co.  
 Ouachita Parish, LA

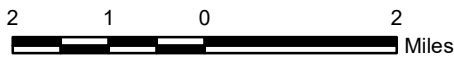

**Legend**

 Project Area (69.38 Acres)

**Reference**

Base map comprised of ESRI StreetMap USA data.

**Vicinity Map**

Section 404 Permit Application  
 Ouachita Parish, Louisiana

**Greater Ouachita Water Company**  
 Northeast Regional Wastewater Treatment Plant



**PROVIDENCE**

Drawn By	TDJ	1/22/2020
Checked By	TS	1/22/2020
Approved By	RPC	1/22/2020

Project Number	875-002
Drawing Number	875-002-A023

**1**  
 Figure

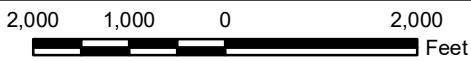
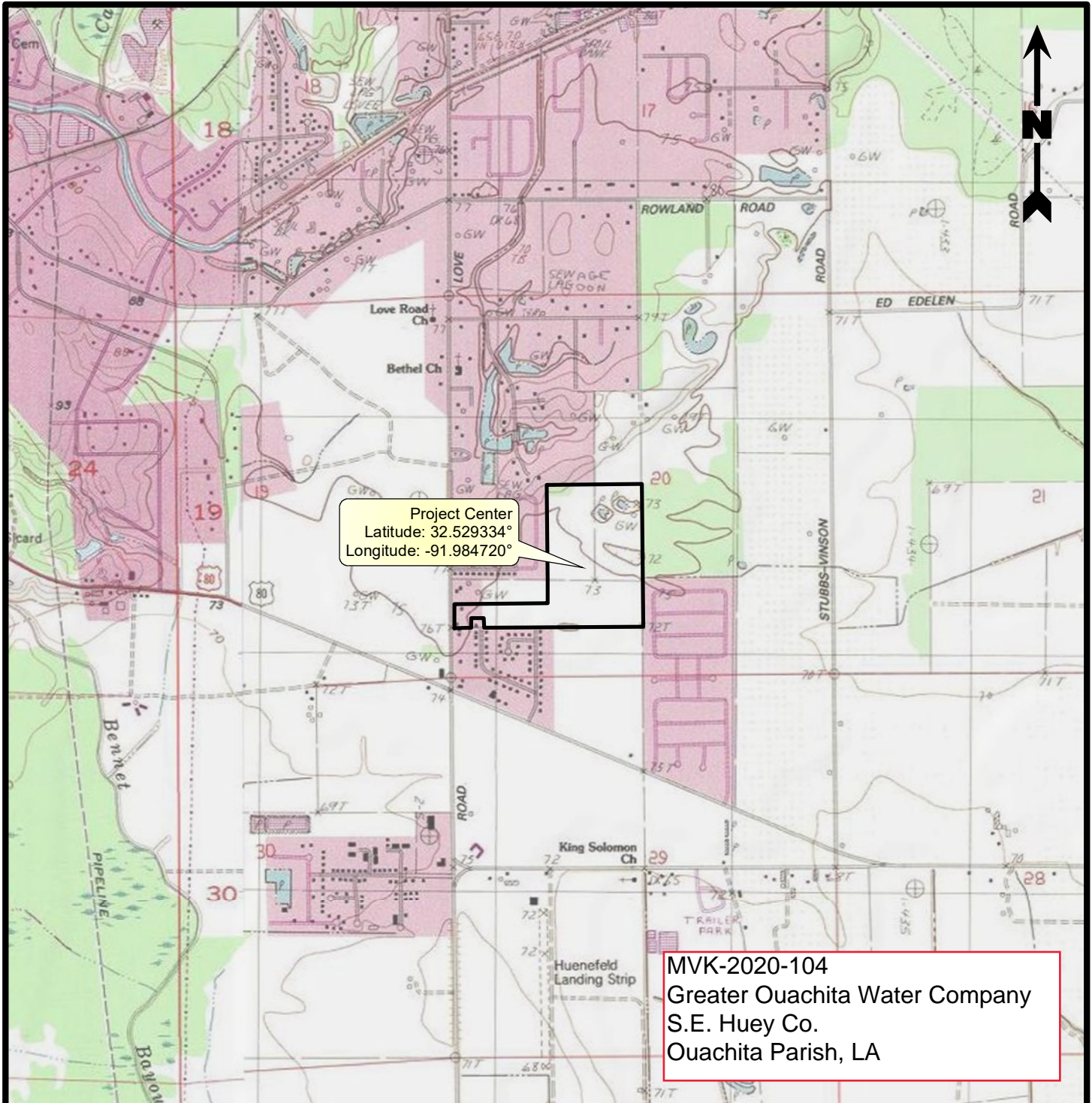

**Legend**

 Project Area (69.38 Acres)

**Reference**

Base map comprised of United States Geological Survey (USGS) 7.5-minute topographic map, "Monroe South, LA".

**Site Location Map**

Section 404 Permit Application  
Ouachita Parish, Louisiana

**Greater Ouachita Water Company**  
Northeast Regional Wastewater Treatment Plant



**PROVIDENCE**

Drawn By	TDJ	1/22/2020
Checked By	TS	1/22/2020
Approved By	RPC	1/22/2020

Project Number	<b>2</b> Figure
875-002	
Drawing Number	
875-002-A024	

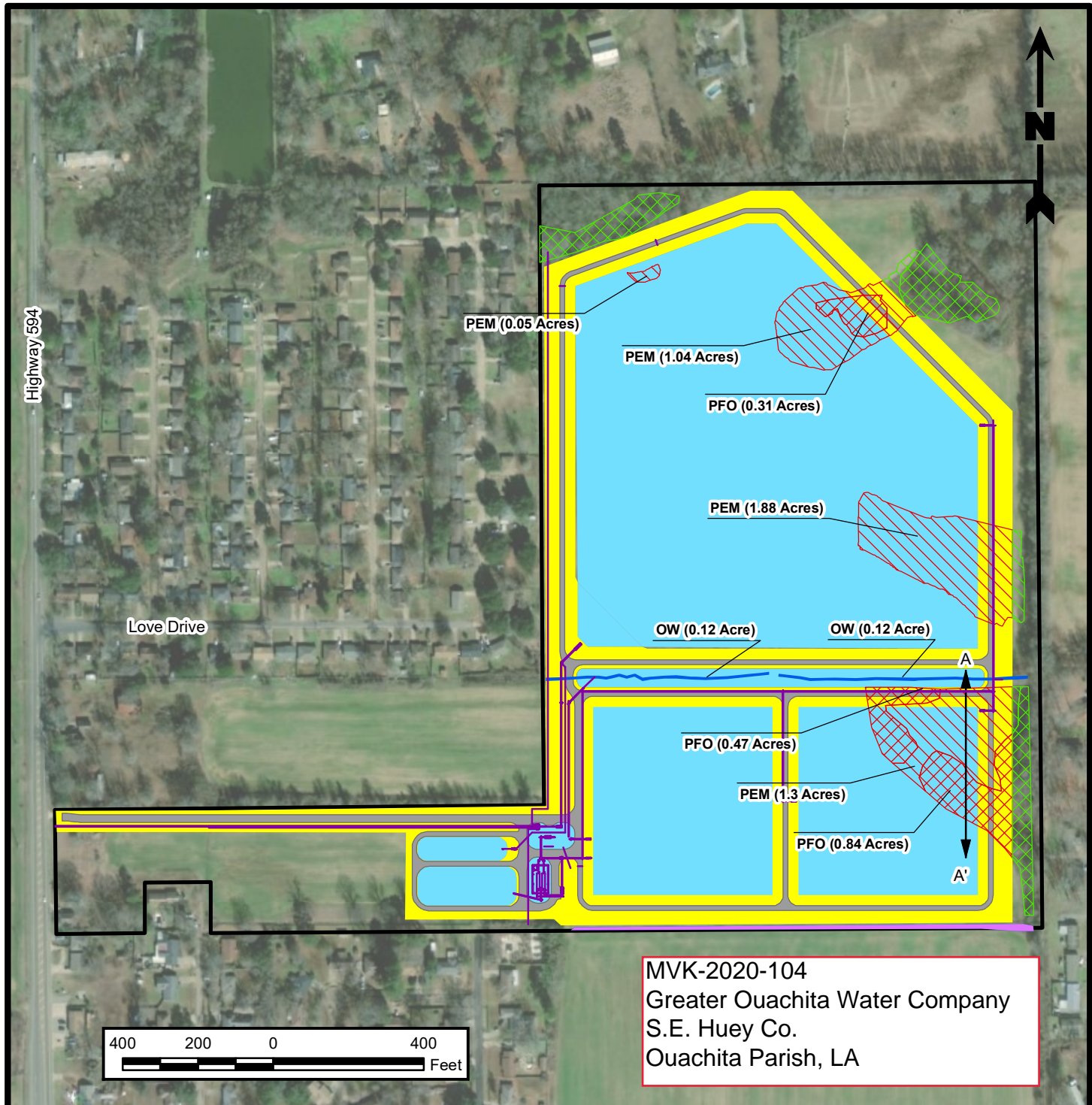

**Legend**

- Project Area (69.38 Acres)
- Proposed Road
- Proposed Pond
- Proposed Levee
- Proposed Process Structure
- Impacted Other Waters of the U.S. (0.24 Acre/1,321 Linear Feet)
- Non-impacted Other Waters of the U.S. (0.28 Acre/1,251 Linear Feet)
- Impacted Wetlands (5.90 Acres)**
  - PEM (4.27 Acres)
  - PFO (1.62 Acres)
- Non-impacted Wetlands (2.12 Acres)**
  - PEM (0.28 Acre)
  - PFO (1.84 Acres)

**Reference**

Base map comprised of ESRI's World Imagery exported 10/1/19.

**Aerial Photograph**

Section 404 Permit Application  
 Ouachita Parish, Louisiana

**Greater Ouachita Water Company**  
 Northeast Regional Wastewater Treatment Plant



Drawn By	TDJ	1/28/2020
Checked By	TS	1/28/2020
Approved By	RPC	1/28/2020

Project Number	875-002	<b>3</b> Figure
Drawing Number	875-002-A025	

Providence Engineering and Environmental Group LLC



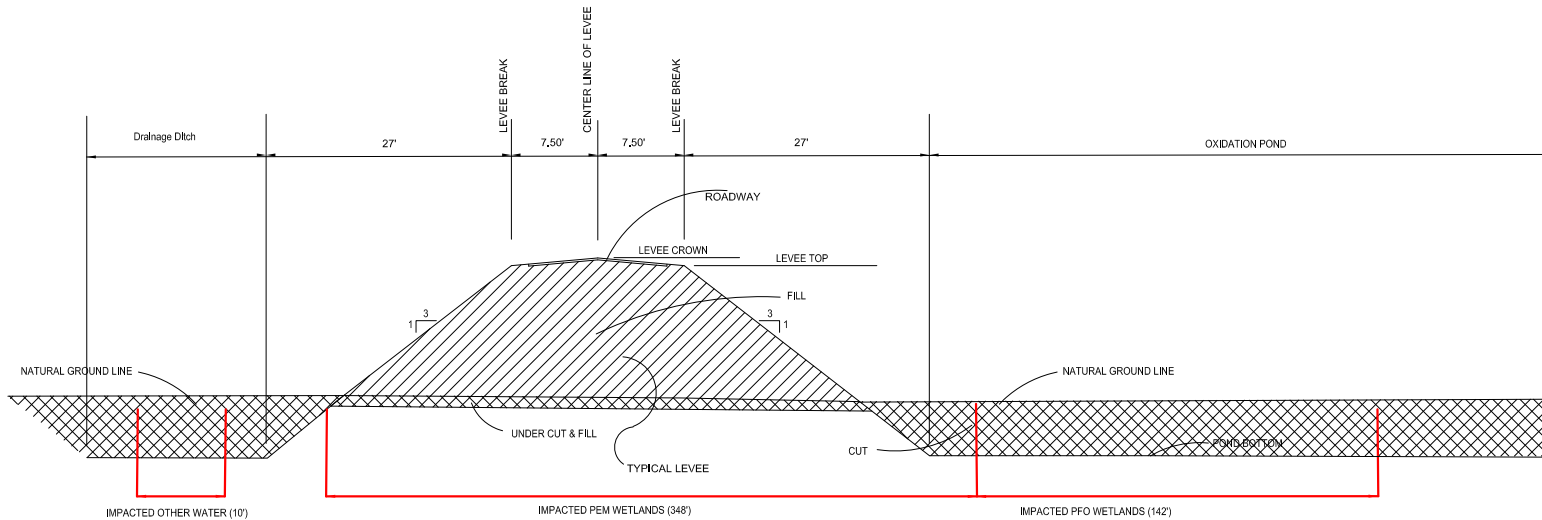

### Cross Section A-A'

Not to Scale

MVK-2020-104  
 Greater Ouachita Water Company  
 S.E. Huey Co.  
 Ouachita Parish, LA

### Cross Section A-A'

Section 404 Permit Application  
 Ouachita Parish, Louisiana

Greater Ouachita Water Company  
 Northeast Regional Wastewater Treatment Plant



Drawn By	TDJ	1/23/20
Checked By	TS	1/23/20
Approved By	RS	1/23/20

Project Number  
875-002

Drawing Number  
875-002-A027

**5**

Figure